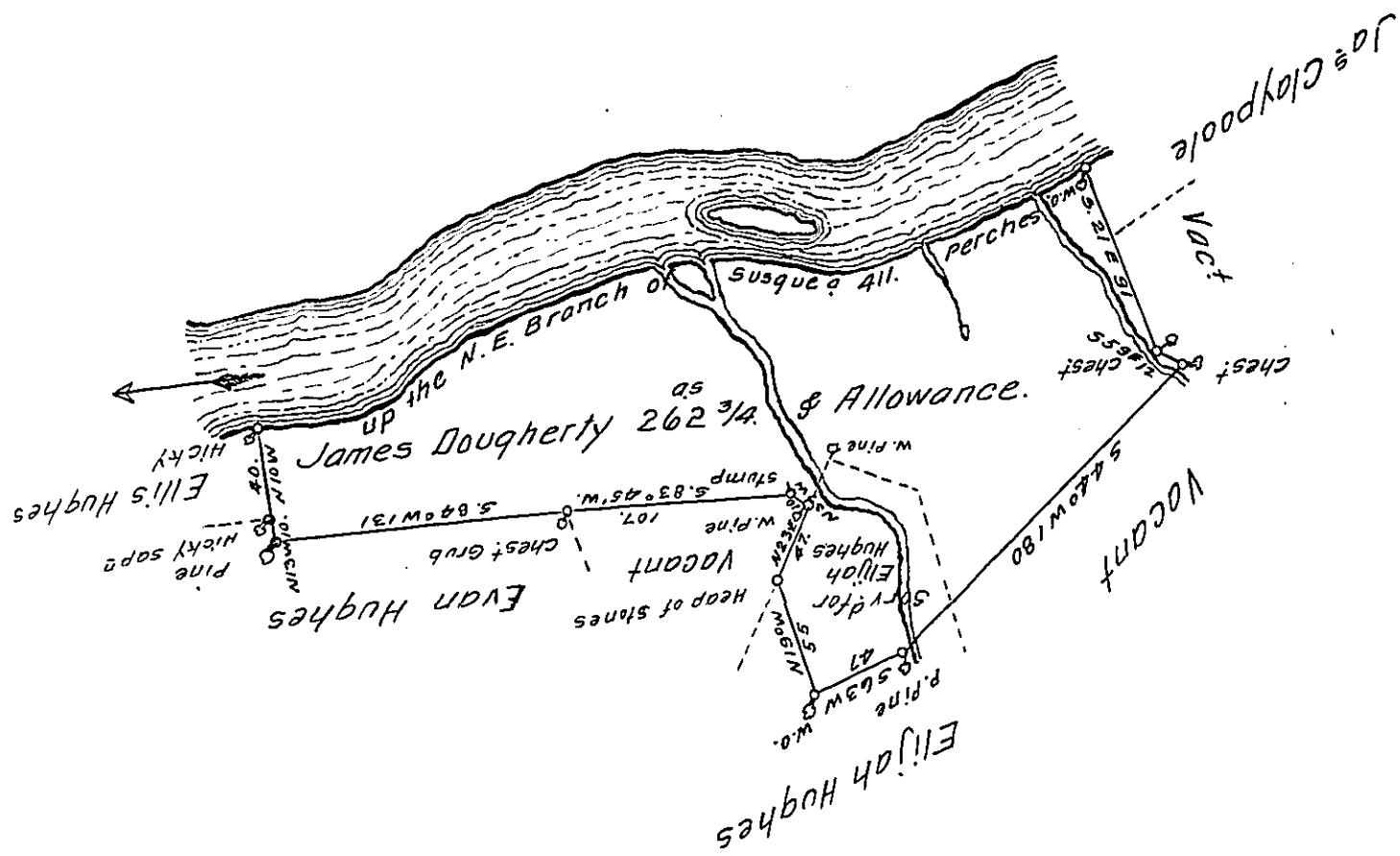

A Draught of a tract of land Called Richards Vine Yard Situate on the South Side of the N. East Branch of Susquehanna—at the Mouth of Roring Creek about 16 Miles from Fort Augusta Joining land Surveyed for Ellis Hughes & others in Augusta Township Northd County Containing Two Hundred & Sixty two acres 3/4 & Allowance of Six ⅌ Cent for Roads &c. Surveyed for James Dougherty the (obl.) Day of August 1785. in Pursuance of an Order Dated the 3d Day of April 1769. No. 52.

To John Lukens Esqr
Survr Genl

by

Wm Gray D. S.

N.B. the Land within the Doted Lines was Survd for Elijah Hughes the 7th Day of Octr 1783. by Virtue of a warrant Dated the 15th Day of Jany 1773.

W.G.

IN TESTIMONY that the above is a copy of the original remaining on file in the Department of Internal Affairs of Pennsylvania, made conformably to an Act of Assembly approved the 16th day of February, 1833, I have hereunto set my Hand and caused the Seal of said Department to be affixed at Harrisburg, this sixteenth day of August 1911.

Henry Houck

Secretary of Internal Affairs.